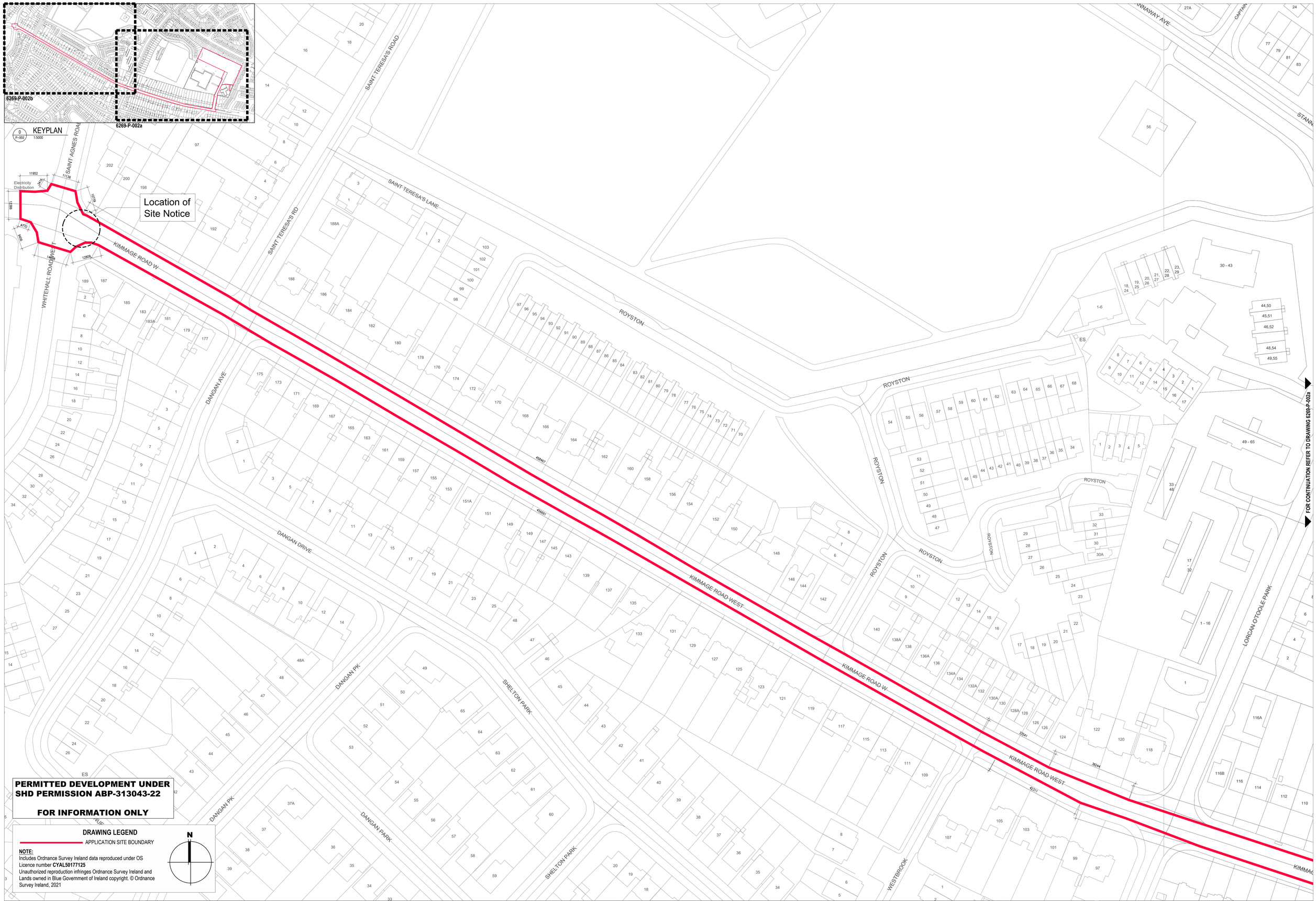

PERMITTED DEVELOPMENT UNDER SHD PERMISSION ABP-313043-22

FOR INFORMATION ONLY

DRAWING LEGEND

APPLICATION SITE BOUNDARY

N

NOTE:
Includes Ordnance Survey Ireland data reproduced under OS Licence number **CYAL50177125**
Unauthorized reproduction infringes Ordnance Survey Ireland and Lands owned in Blue Government of Ireland copyright. © Ordnance Survey Ireland, 2021

Notes
1. Copyright Reserved
2. Work to figured dimensions only. Do not scale drawing.
3. The contractor is responsible for checking all levels and dimensions on site and shall refer all discrepancies to the Architect
4. Where appropriate, for details of i.c. structure, or mechanical and electrical details, see Engineers drawings
5. Proprietary items shall be fixed in strict accordance with manufacturers instructions.
6. Sizes of proprietary items shall be checked with manufacturer.
7. The contractor shall be responsible for the coordination of structure, finishes and services.

Issue Status
Progress
Planning Application ■
Fire Cert
Disability Cert
Tender
Construction
As Built
Information Only

No.	Date	Revision	Initials
01	02/11/22	Issued for information only	BKD

Project: **Carlisle Site, Kimmage Residential Development**

Drawing Title: Existing Site Layout Plan - Sheet 2/2 (Permitted)

Drawing No: 6269-P-002b

Scale: 1:500@A0 | Rev: 01 | Drawn: BKD | Date: Oct 21

6 - 7 HARCOURT TERRACE, DUBLIN 2, IRELAND
t + 353-1-618 2400 f + 353-1-678 7386
e arch@bkd.ie
www.bkd.ie
bkd architects
BURKE-KENNEDY DOYLE

J:\BKD Projects\6269_Carlisle Site\Drawings\Planning Files\221102_Permitted Drawing\6269-P-002b - Existing Site Plan - Standard\6269_carlisle Site - Existing Site Plan.dwg, 04/11/2022 11:57:36